

Vice Capital Extraction, LLC

420 N PENNSYLVANIA AVE
OKLAHOMA CITY, OK 73107
ryan.vice@icloud.com
(405) 740-7926
Lic. #PAAA-EK2L-2W9W

Sample: 2308ES0794.8380

Strain: Gummy | Berry
Batch#: 710-4737-062223; Batch Size: g
Sample Received: 08/31/2023; Report Created: 09/08/2023; Expires: 09/08/2024

Sampling: ; Environment:

Gummy | Berry

Ingestible, Soft Chew
Harvest Process Lot: ; METRC Batch: ; METRC Sample: 1A40E0100000198000005678

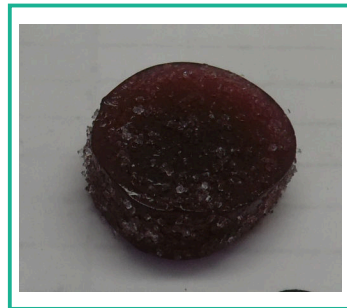

Safety

Pass Pesticides	Pass Microbials	Pass Mycotoxins
Not Tested Solvents	Not Tested Metals	Pass Foreign Matter

Cannabinoids

90.19 mg/unit Total THC	ND Total CBD	92.86 mg/unit Total Cannabinoids
-----------------------------------	------------------------	--

Analyte	LOQ mg/unit	Mass mg/unit	Mass PPM
THCa	0.01	ND	ND
Δ9-THC	0.00	90.19	21569.00
Δ8-THC	0.00	ND	ND
THCV	0.01	ND	ND
CBDa	0.00	ND	ND
CBD	0.01	ND	ND
CBDV	0.00	ND	ND
CBN	0.00	ND	ND
CBGa	0.00	ND	ND
CBG	0.00	2.67	639.00
CBC	0.00	ND	ND
Total		92.86	22208.00

Pass Foreign Matter

Not Tested NT Water Activity

Not Tested NT Moisture

1 Unit = , 4.18g
Total THC = (THCa * 0.877) + d9-THC
Total CBD = (CBDa * 0.877) + CBD
SOP.T20.050, SOP.T40.020, Technology: HPLC.
Moisture: SOP.T40.011, Moisture Analyzer.
Date Completed: 09/06/2023

120 NE 26th St.
Oklahoma City, OK
(405) 724-1039
<http://www.esl-ok.com>
Lic# LAAA-O1IJ-IAVX

Confident Cannabis
All Rights Reserved
support@confidentcannabis.com
(866) 506-5866
www.confidentcannabis.com



Vice Capital Extraction, LLC

420 N PENNSYLVANIA AVE
OKLAHOMA CITY, OK 73107
ryan.vice@icloud.com
(405) 740-7926
Lic. #PAAA-EK2L-2W9W

Sample: 2308ES0794.8380

Strain: Gummy | Berry
Batch#: 710-4737-062223; Batch Size: g
Sample Received: 08/31/2023; Report Created: 09/08/2023; Expires: 09/08/2024

Sampling: ; Environment:

Gummy | Berry

Ingestible, Soft Chew
Harvest Process Lot: ; METRC Batch: ; METRC Sample: 1A40E0100000198000005678



Terpenes

Primary Aromas

Analyte	LOQ	Mass	Mass
	%	%	mg/g
α-Bisabolol	0.00	ND	ND
α-Cedrene	0.00	NT	NT
α-Phellandrene	0.00	NT	NT
α-Pinene	0.00	ND	ND
α-Terpinene	0.00	ND	ND
α-Terpineol	0.00	NT	NT
β-Caryophyllene	0.00	ND	ND
β-Myrcene	0.00	ND	ND
β-Pinene	0.00	ND	ND
Borneol	0.00	NT	NT
Camphene	0.00	ND	ND
Camphor	0.00	NT	NT
Caryophyllene Oxide	0.00	ND	ND
Cedrol	0.00	NT	NT
Eucalyptol	0.00	ND	ND
Farnesene	0.00	NT	NT
Fenchol	0.00	NT	NT
Fenchone	0.00	NT	NT
γ-Terpinene	0.00	ND	ND
γ-Terpineol	0.00	NT	NT
Geranyl Acetate	0.00	NT	NT
Guaiol	0.00	ND	ND
Hexahydro Thymol	0.00	NT	NT
Isoborneol	0.00	NT	NT
Limonene	0.00	ND	ND
Linalool	0.00	ND	ND
Nerol	0.00	NT	NT
Nerolidol	0.00	ND	ND
Ocimene	0.00	ND	ND
(+)-Pulegone		NT	NT
Sabinene	0.00	NT	NT
Terpinolene	0.00	ND	ND
Valencene	0.00	NT	NT
3-Carene		ND	ND
α-Humulene		ND	ND
(-)-Isopulegol		ND	ND
Total		0.00	0.0

0.00%

Total Terpenes

SOPT.40.091: Technology: GC-FID; Terpenes by GC-FID
Date Completed: 09/06/2023

120 NE 26th St.
Oklahoma City, OK
(405) 724-1039
<http://www.esl-ok.com>
Lic# LAAA-O1J-IAVX

Confident Cannabis
All Rights Reserved
support@confidentcannabis.com
(866) 506-5866
www.confidentcannabis.com



Vice Capital Extraction, LLC

420 N PENNSYLVANIA AVE
OKLAHOMA CITY, OK 73107
ryan.vice@icloud.com
(405) 740-7926
Lic. #PAAA-EK2L-2W9W

Sample: 2308ES0794.8380

Strain: Gummy | Berry
Batch#: 710-4737-062223; Batch Size: g
Sample Received: 08/31/2023; Report Created: 09/08/2023; Expires: 09/08/2024

Sampling: ; Environment:

Gummy | Berry

Ingestible, Soft Chew
Harvest Process Lot: ; METRC Batch: ; METRC Sample: 1A40E0100000198000005678



Pesticides

Pass

Analyte	LOQ	Limit	Mass	Status	Analyte	LOQ	Limit	Mass	Status
	PPB	PPB	PPB			PPB	PPB	PPB	
Abamectin	0.200	500.000	ND	Pass	Myclobutanil	0.100	200.000	ND	Pass
Azoxystrobin	0.100	200.000	ND	Pass	Permethrins	0.050	200.000	ND	Pass
Bifenazate	0.100	200.000	ND	Pass	Spinosad	0.020	200.000	ND	Pass
Etoxazole	0.100	200.000	ND	Pass	Spiromesifen	0.100	200.000	ND	Pass
Imazalil	0.100	200.000	ND	Pass	Spirotetramat	0.100	200.000	ND	Pass
Imidacloprid	0.100	400.000	ND	Pass	Tebuconazole	0.100	400.000	ND	Pass
Malathion	0.100	200.000	ND	Pass					



SOPT.30.065; SOPT.40.065 ; Technology: LC-MSMS.
Pesticides Residue by LC-MS/MS
Date Completed: 09/06/2023

120 NE 26th St.
Oklahoma City, OK
(405) 724-1039
<http://www.esl-ok.com>
Lic# LAAA-O1IJ-IAVX

Confident Cannabis
All Rights Reserved
support@confidentcannabis.com
(866) 506-5866
www.confidentcannabis.com



Vice Capital Extraction, LLC

420 N PENNSYLVANIA AVE
OKLAHOMA CITY, OK 73107
ryan.vice@icloud.com
(405) 740-7926
Lic. #PAAA-EK2L-2W9W

Sample: 2308ES0794.8380

Strain: Gummy | Berry
Batch#: 710-4737-062223; Batch Size: g
Sample Received: 08/31/2023; Report Created: 09/08/2023; Expires: 09/08/2024

Sampling: ; Environment:

Gummy | Berry

Ingestible, Soft Chew
Harvest Process Lot: ; METRC Batch: ; METRC Sample: 1A40E0100000198000005678



Mycotoxins Pass

Analyte	LOQ	Limit	Mass	Status
	PPB	PPB	PPB	
Aflatoxins	50.00	20.00	ND	Pass
B1	5.00		ND	Tested
B2	5.00		ND	Tested
G1	5.00		ND	Tested
G2	10.00		ND	Tested
Ochratoxin A	10.00	20.00	ND	Pass

SOPT.30.065: SOPT.30.065 : Technology LC-MSMS.
Date Completed: 09/06/2023

Heavy Metals Not Tested

Analyte	LOQ	Limit	Mass	Status
---------	-----	-------	------	--------

Date Completed:

Microbials Pass

Analyte	Limit	Mass	Status
	CFU/g	CFU/g	
Aspergillus flavus	1	ND	Pass
Aspergillus fumigatus	1	ND	Pass
Aspergillus niger	1	ND	Pass
Aspergillus terreus	1	ND	Pass
Salmonella	1	ND	Pass
Shiga Toxin E. Coli	1	ND	Pass
Yeast & Mold	10000	ND	Pass

SOPT.40.046; Technology: Plating.
Date Completed: 09/04/2023

Residual Solvents Not Tested

Analyte	LOQ	Limit	Mass	Status
---------	-----	-------	------	--------

Date Completed:

120 NE 26th St.
Oklahoma City, OK
(405) 724-1039
<http://www.esl-ok.com>
Lic# LAAA-O1IJ-IAVX

Confident Cannabis
All Rights Reserved
support@confidentcannabis.com
(866) 506-5866
www.confidentcannabis.com

